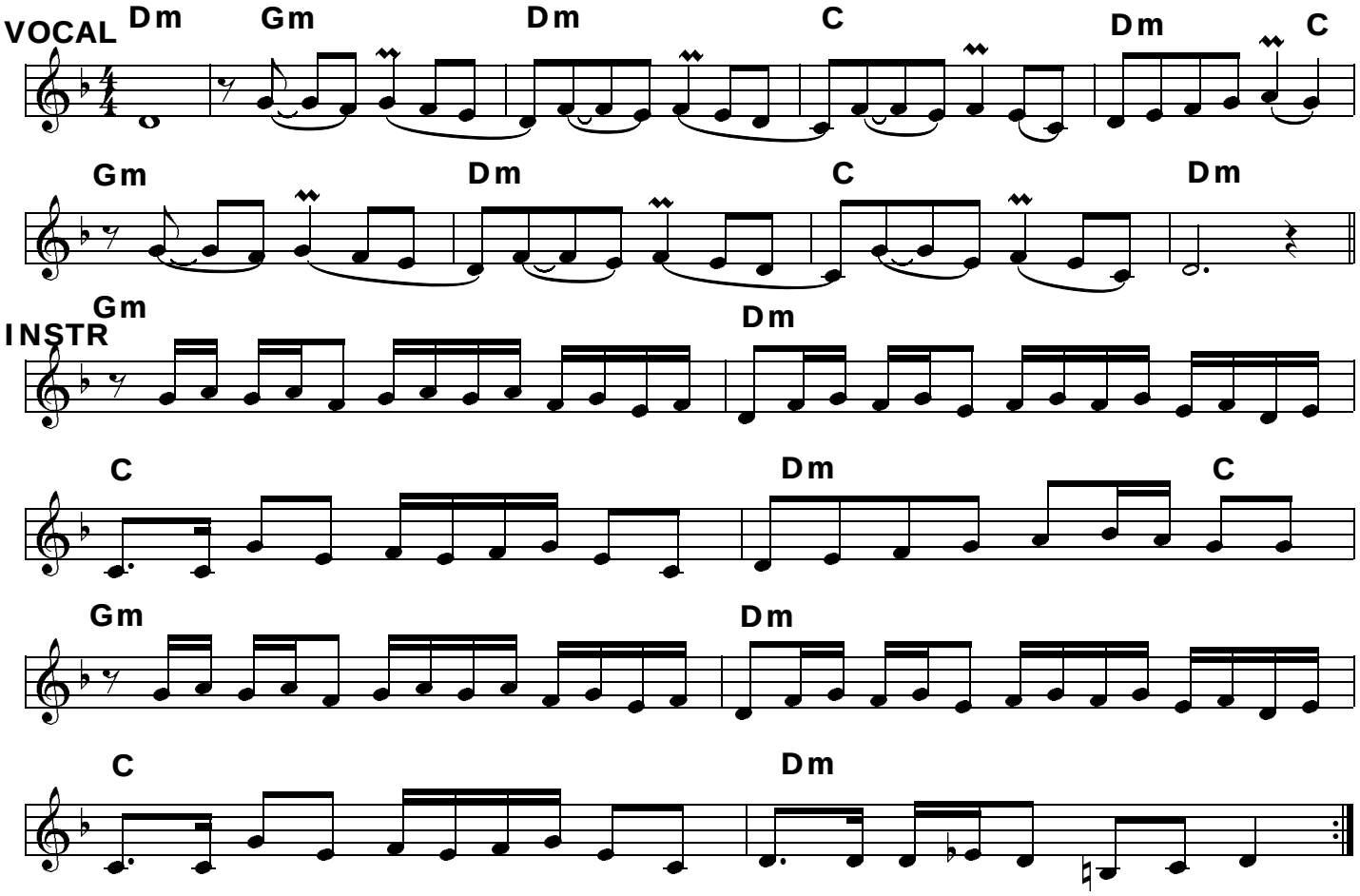SYRTOS KRITIKOS (Greece)